

19.94 ACRES CAMPBELLS CHAPEL DRIVE

SMITHFIELD, VIRGINIA 23430 | MLS #: 10373717

\$925,000 | 19.94 ACRES SQUARE FEET

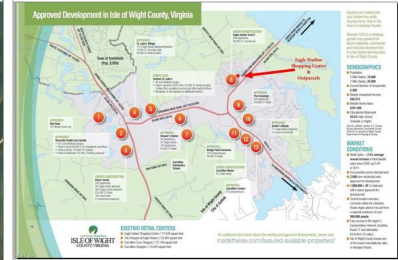
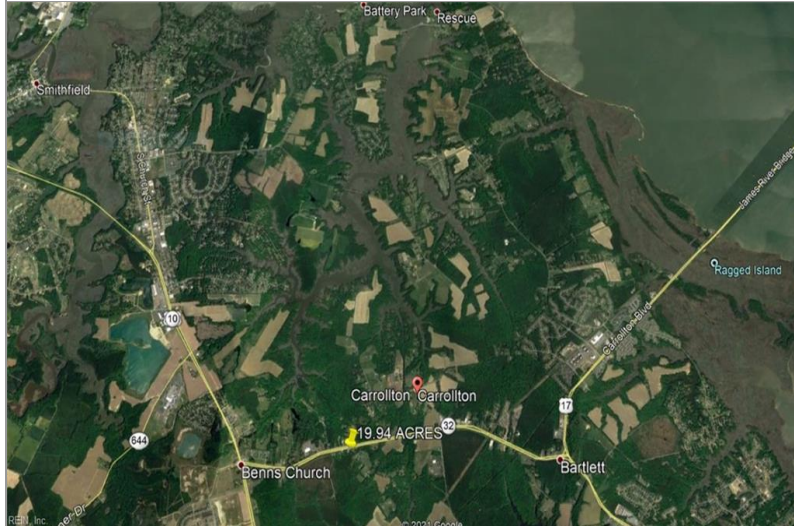

View Online: <http://19plusacrescampbellschapeldrive.homeis4sale.com>
For Instant Photos: Text 324121 To 415-877-1411

Great commercial potential for this corner parcel on a visible and high traffic corner in Carrollton. Price includes two tax ID numbers, 33-01-125 which is a 5.4 acre corner parcel bordering RT 258 and Campbells Chapel Road, and 33-01-14B which is a 14.54 acre interior parcel. There is deeded access to the interior parcel from RT 258 in place. Current zoning is Single Family Suburban.

- Great Commercial Potential
- 2 Parcels totaling 19.94 Acres
- There is deeded access to the interior parcel from RT 258

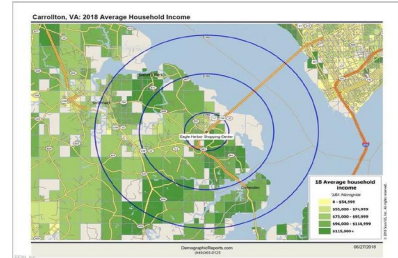
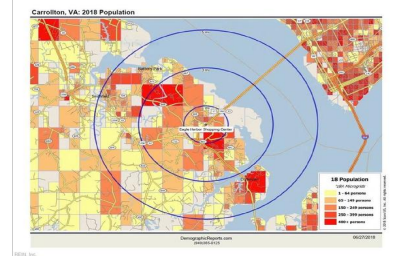

AGENT INFORMATION

Jon May
M: 757-356-1226
License # 0225181649
jmay@fathomrealty.com
jonmay.fathomrealty.com

Fathom Realty
11815 Fountain Way
Newport News, VA 23606

ABOUT JON MAY

Full time since 1992, it continues to be a great pleasure to have a small part in my clients lives. It is an honor to assist my clients in moving to the next season of their lives by selling their home at the highest possible price in the shortest amount of time. It is a privilege to share in a first time home buyers dreams and goals or help a growing family find a larger home. The majority...

□

□

Disclaimer: All information deemed reliable but not guaranteed.