

BATTERY PARK ROAD

SMITHFIELD , VA 23430 | MLS #: 10475846

\$600,000 | 11.58 ACRES SQUARE FEET

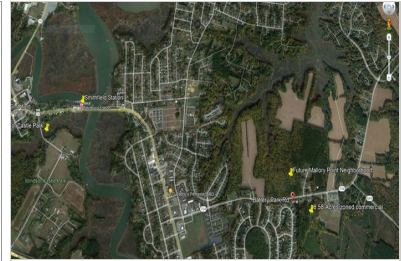
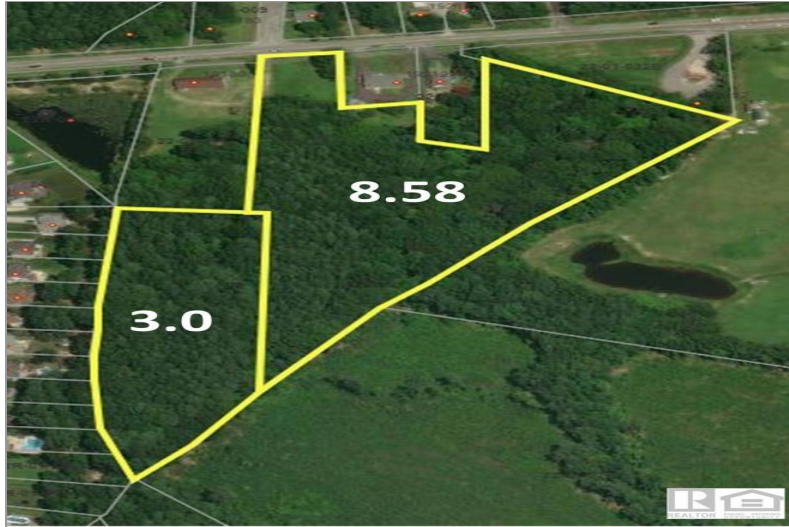

View Online: <http://www.viewlisting.info/112855>

For Instant Photos: Text 250251 To 415-877-1411

Bring your big ideas and your land planner to see this 11.58 acre parcel on Battery Park Road. This commercial/ industrial zoned property is already approved for a storage facility but can easily be changed for other purposes. School? Church? Close to nice neighborhoods including Gatling Pointe and Wellington Estates and across the street from where the new Mallory Point will be developed. Plenty of rooftops nearby.

Small_316628

- Zoned Commercial
- Approved for Storage facility
- Can be church or school site
- Bring your ideas
- Nicely Wooded
- Along the Park to Park Trail
- Across from Mallory Point



AGENT INFORMATION

Jon May

M: 757-356-1226

License # 0225181649

jmay@fathomrealty.com

jonmay.fathomrealty.com



Fathom Realty

11815 Fountain Way
Newport News, VA 23606

ABOUT JON MAY

Full time since 1992, it continues to be a great pleasure to have a small part in my clients lives. It is an honor to assist my clients in moving to the next season of their lives by selling their home at the highest possible price in the shortest amount of time. It is a privilege to share in a first time home buyers dreams and goals or help a growing family find a larger home. The majori...

□

□

Disclaimer: All information deemed reliable but not guaranteed.