

4724 W BERYL AVE

GLENDAL, AZ 85302 | MLS #: 5599712

\$233,000 | 3 BEDS | 2 BATHROOMS | 1,717 SQUARE FEET

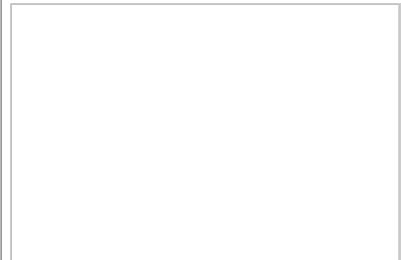
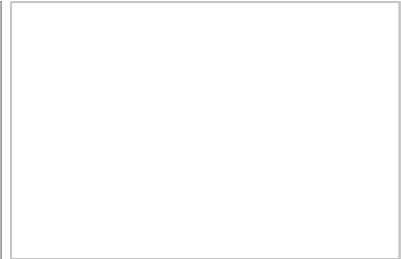

View Online: <http://4724beryl.homeis4sale.com>

For Instant Photos: Text 106477 To 415-877-1411

MOVE IN READY !!! RECENTLY REMODELED, PLANK WOOD LAMINATE FLOORING, GRANITE COUNTERTOPS, STAINLESS STEEL APPLIANCES, ALL NEW FIXTURE THROUGHOUT. THIS HOME IS GORGEOUS. VERY OPEN FLOORPLAN, LARGE YARD WITH COVERED PATIO, 2 CAR GARAGE, ON A CUL DE SAC

Small_316628

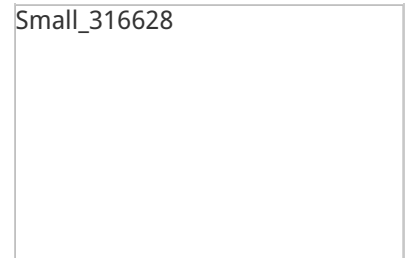

- CUL-DE-SAC LOT
- GRANITE COUNTERTOPS
- EAT-IN KITCHEN
- N/S EXPOSURE
- SS APPLIANCES
- OPEN FLOOR PLAN



AGENT INFORMATION

Donna L Scovil

M: (623) 329-0665

donna.azhomes@gmail.com

donnascovil.c21.com/

Century 21 Northwest

16040 N 59th Ave

Glendale, AZ 85306



□

□

Disclaimer: All information deemed reliable but not guaranteed.